

Appendix 1: Location Plan

Application No: 6/2014/0410

West Lulworth School, School Lane, Lulworth



**ENVIRONMENT
DIRECTORATE**

M D PILES
Head of Economy

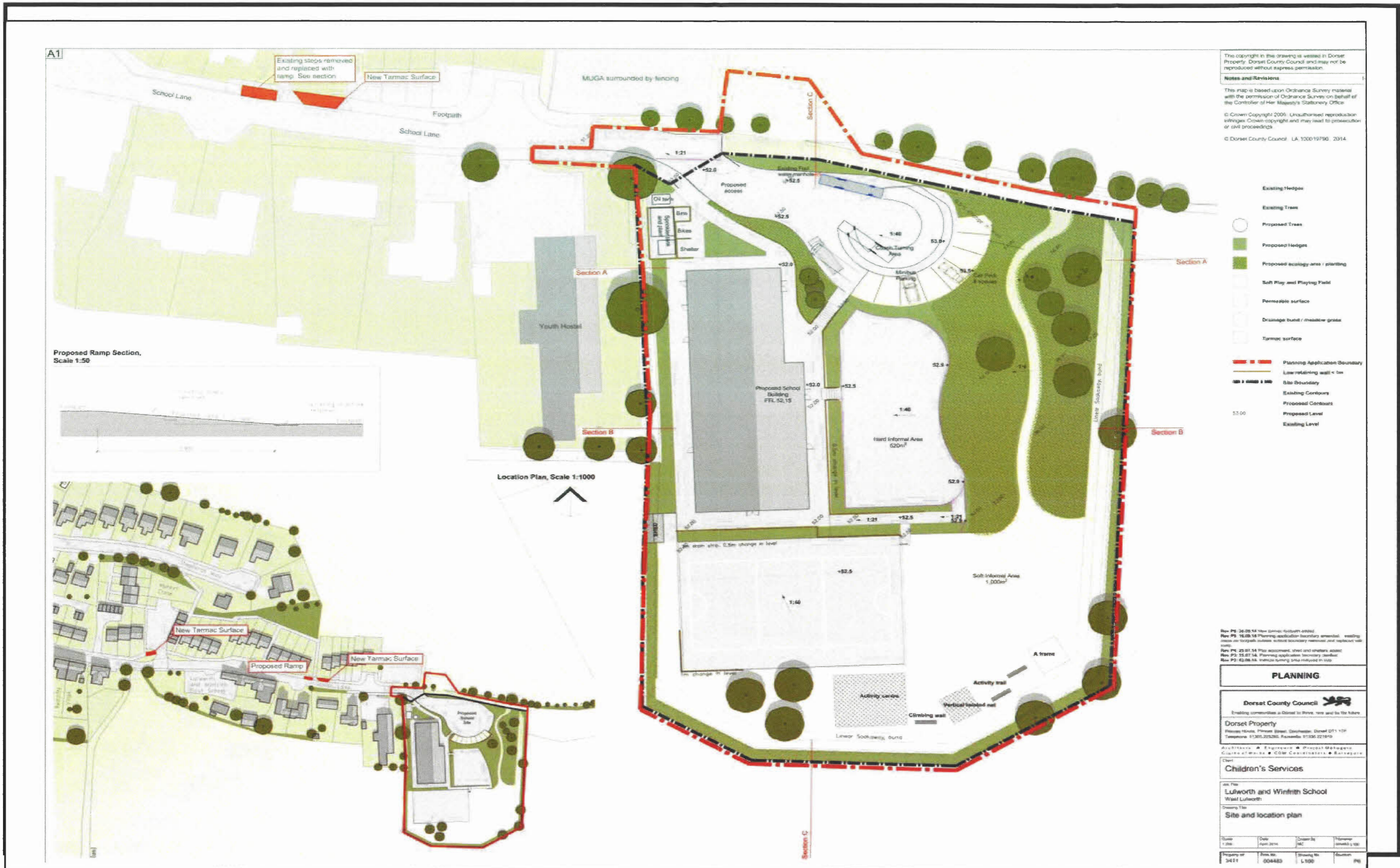

Appendix 2: Block Plan
Application No: 6/2014/0410
West Lulworth School, School Lane, Lulworth



**ENVIRONMENT
 DIRECTORATE**
 M D PILES
 Head of Economy

A1

The copyright in this drawing is vested in Dorset Property, Dorset County Council and may not be reproduced without express permission.
Notes and Revisions 15



East Elevation



South Elevation



North Elevation



West Elevation

Materials
Walls - brick, colour buff
Roof - metal profiled roof, flashings and gutters, colour slate blue and dove grey
Rainwater Goods - aluminium or galvanised steel
Windows and Doors - aluminium and wood composite

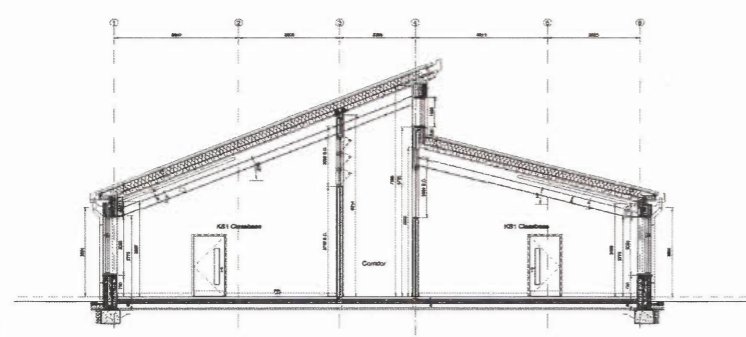

Typical Section

Key Plan to Elevations

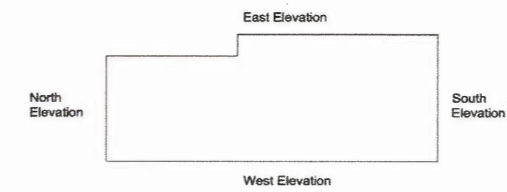

P3 - Issued for Stage 3 Planning - K/JN (09.07.14)
P2 - Issued for Stage 2 Planning - K/JN (05.06.14)
P1 - Issued for Consultation - K/JN (02.06.14)

PLANNING

Dorset County Council
Enabling communities in Dorset to thrive, now and for the future

Dorset Property
Plymouth House, Plymouth Street, Dorchester, Dorset DT1 1TP
Telephone: 01305 225200, Facsimile: 01305 221919

Architects • Engineers • Project Managers
Clients of Works • CDM Coordinators • Surveyors

Client
Children's Services

Job Title
Lulworth & Winfrith CE VC Primary Sch
Lulworth Base

Drawing Title
Proposed Elevations

Appendix 3: Plans and elevations of the school building

Application No: 6/2014/0410

West Lulworth School, School Lane, Lulworth.



**ENVIRONMENT
DIRECTORATE**

M D Piles
Head of Economy

A1

The copyright in this drawing is vested in Dorset Property, Dorset County Council and may not be reproduced without express permission.
Notes and Revisions 15

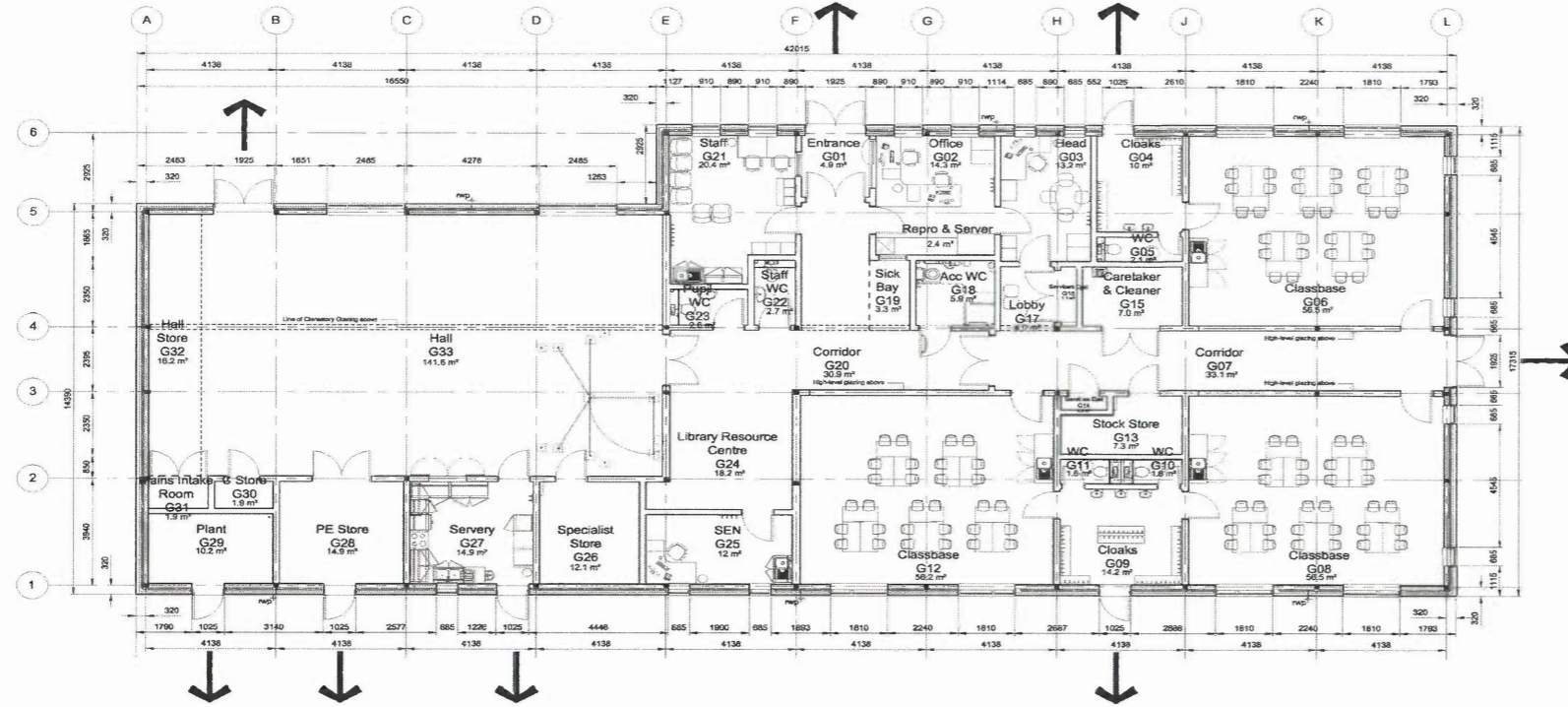

Proposed Floor Plan

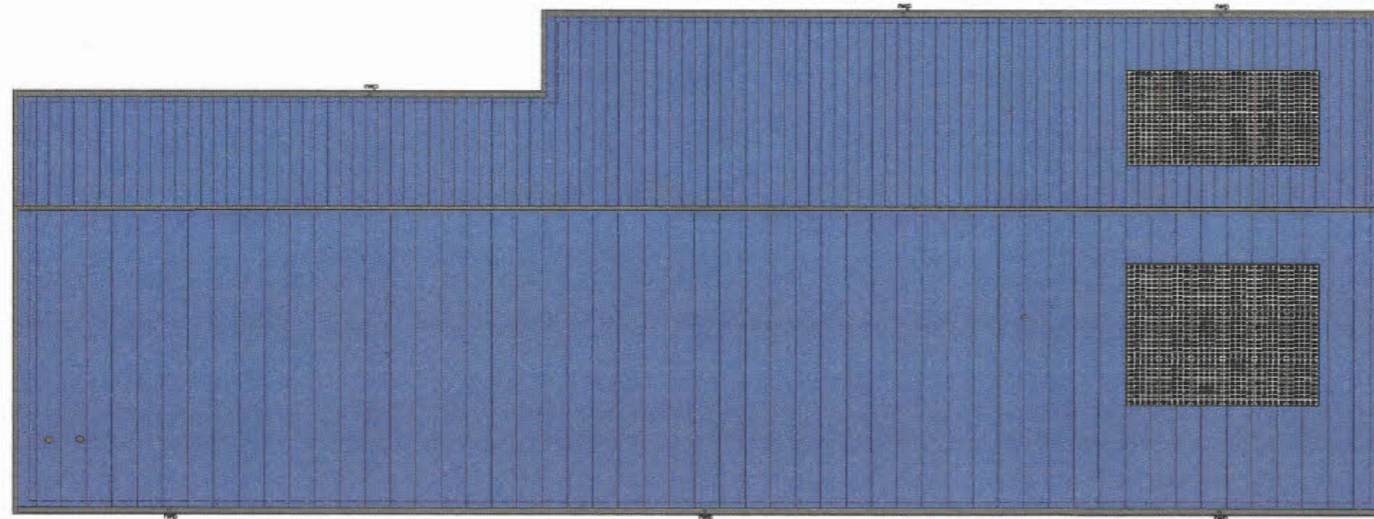

Proposed Roof Plan

P3 - Issued for Stage 3 Planning - K/JN (09.07.14)
 P2 - Issued for Stage 2 Planning - K/JN (05.06.14)
 P1 - Issued for Consultation - K/JN (02.06.14)

PLANNING			
Dorset County Council Enabling communities in Dorset to thrive, now and for the future			
Dorset Property Pinhoe House, Pinhoe Street, Dorchester, Dorset DT1 1TP Telephone: 01305 235200, Facsimile: 01305 221919			
Architects • Engineers • Project Managers Clerks of Works • CDM Coordinators • Surveyors			
Client Children's Services			
Job Title Lulworth & Winfrith CE VC Primary Sch Lulworth Base			
Drawing Title Proposed Floor and Roof Plans			
Scale	Date	Drawn By	Filename
1:100 @ A1	May 2014	K/JN	004483 A100 P3
Property Ref	Plan No	Drawing No	Revision
3411	004483	A100	P3

Appendix 3: Plans and elevations of the school building

Application No: 6/2014/0410

West Lulworth School, School Lane, Lulworth.



**ENVIRONMENT
 DIRECTORATE**

M D PILES
 Head of Economy